

Appendix 1.17: Misson

465000

467500

470000

472500

397500

395000

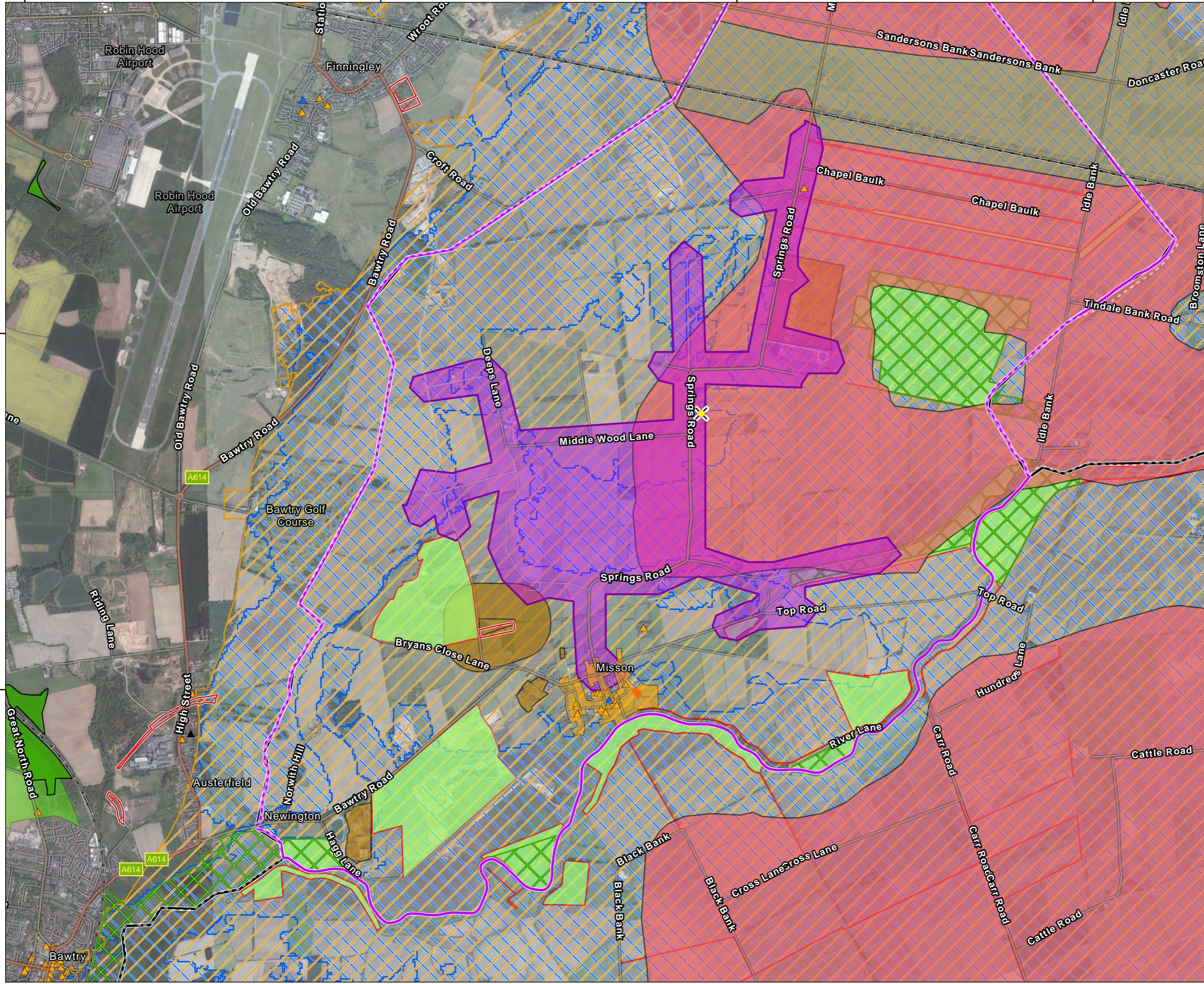

- Legend:**
- Bassetlaw District Boundary
 - Parish Region Road Contours (2.5km)
 - Parish Region Boundaries
 - Parish Region Centre
 - Parish Contour Start Locations
 - Railway Tracks
 - Listed Buildings - I
 - Listed Buildings - II
 - Listed Buildings - II*
 - Historic Landfill
 - Conservation Areas
 - Scheduled Monuments
 - Sites of Special Scientific Interest
 - Local Wildlife Sites
 - Potential Contaminated Land
 - Ancient Woodland
 - Green Belt
 - Flood Zone 2
 - Flood Zone 3
- Agricultural Land Classification:**
- Grade 1
 - Grade 2

Coordinate System: British National Grid
 Projection: Transverse Mercator
 Datum: OSGB 1936
 Units: Meter

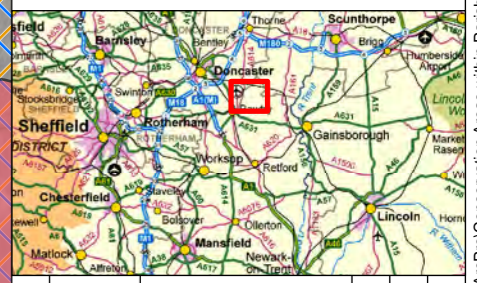

Rev	Date	Description	Drn	Chk	App
01	08/11/2017	Conservation Areas	DR	SS	JB
00	25/07/2017	First Draft	DR	JB	JB

Bassetlaw

TITLE: Appendix 1.17: Misson

SCALE: 1:25,000 @ A3

REV 01

Appendix 1.18: Misterton

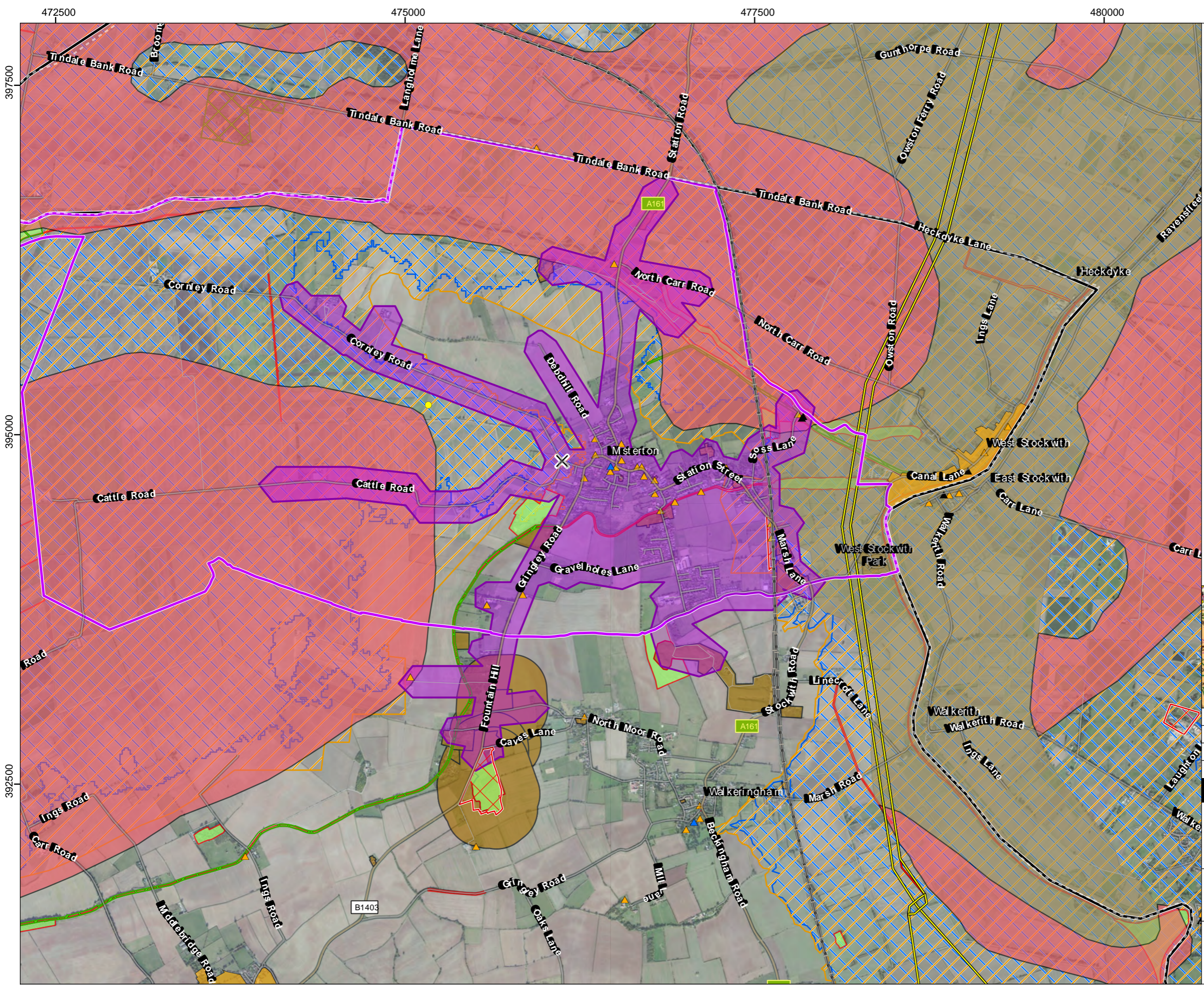

- Legend**
- Basselaw District Boundary
 - Parish Region Road Contours (2.5km)
 - Parish Region Boundaries
 - Parish Region Centre
 - Parish Contour Start Locations
 - Railway Tracks
 - Electricity Transmission Lines
 - Over Head Lines
 - Listed Buildings - I
 - Listed Buildings - II
 - Listed Buildings - II*
 - Historic Landfill
 - Conservation Areas
 - Scheduled Monuments
 - Sites of Special Scientific Interest
 - Local Wildlife Sites
 - Potential Contaminated Land
 - Flood Zone 2
 - Flood Zone 3
 - Agricultural Land Classification:**
 - Grade 1
 - Grade 2

Coordinate System British National Grid
 Projection Transverse Mercator
 Datum OSGB 1936
 Units: Meter

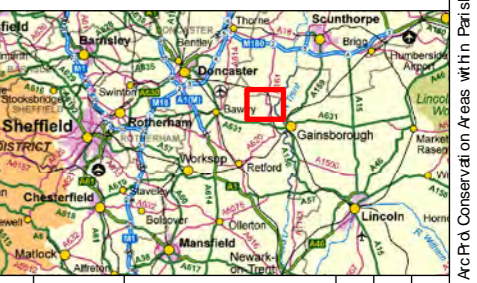

Rev	Date	Description	Drn	Chk	App
01	08/11/2017	Conservation Areas	DR	SS	JB
00	25/07/2017	First Draft	DR	JB	JB

Basselaw



TITLE
 Appendix 1.18: Misterton

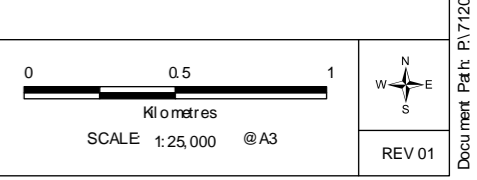

Appendix 1.19: Nether Langwith

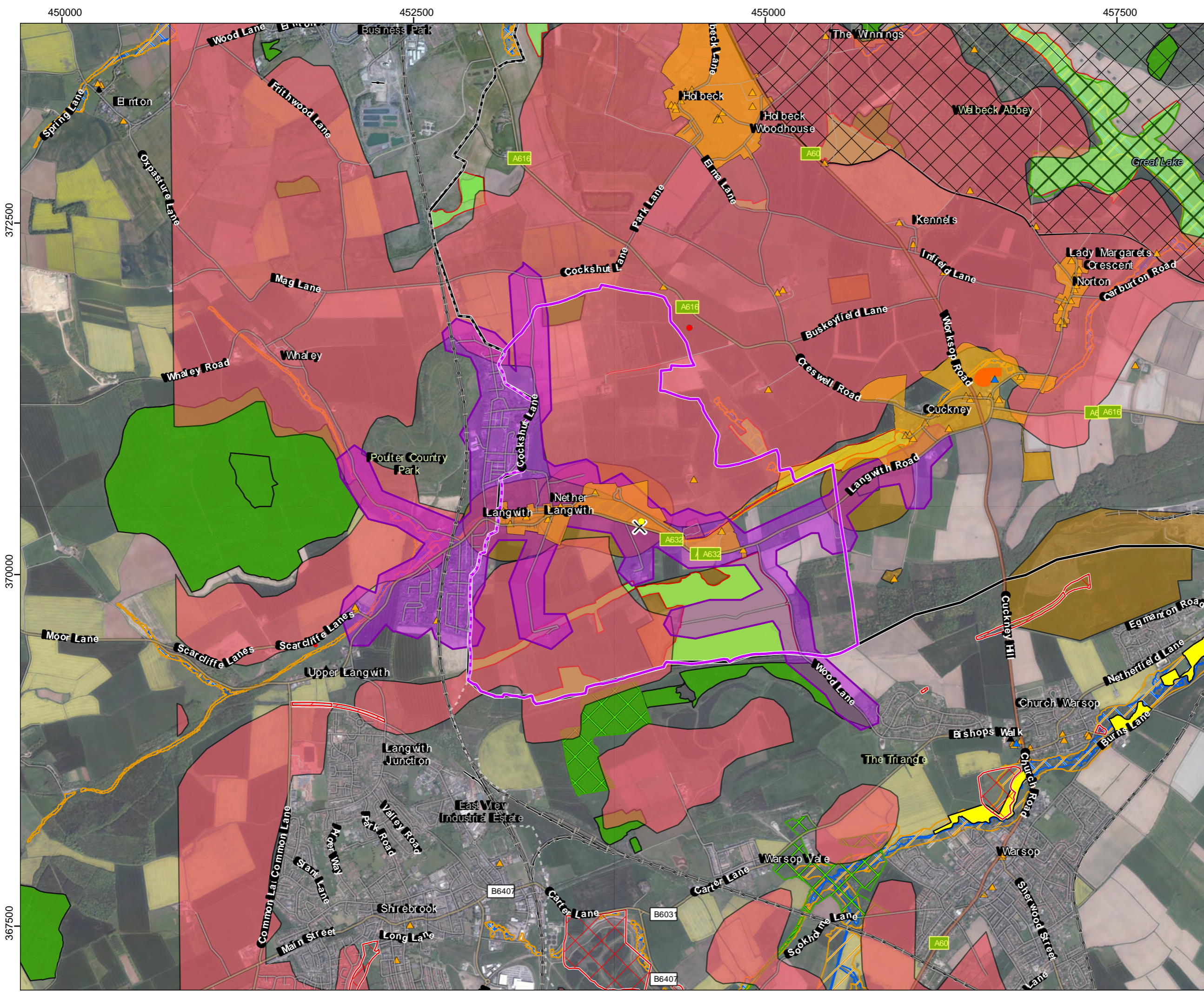

- Legend**
- Basselaw District Boundary
 - Parish Region Road Contours (2.5km)
 - Parish Region Boundaries
 - Parish Region Centre
 - Parish Contour Start Locations
 - Rail way Tracks
 - Listed Buildings - I
 - Listed Buildings - II
 - Listed Buildings - II*
 - Registered Park and Gardens
 - Historic Landfill
 - Conservation Areas
 - Scheduled Monuments
 - Sites of Special Scientific Interest
 - Local Nature Reserve
 - Local Wildlife Sites
 - Potential Contaminated Land
 - Ancient Woodland
 - Flood Zone 2
 - Flood Zone 3
- Agricultural Land Classification**
- Grade 2

Coordinate System British National Grid
 Projection Transverse Mercator
 Datum OSGB 1936
 Units: Meter

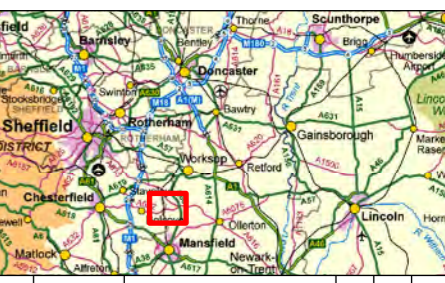

Rev	Date	Description	Drn	Chk	App
01	08/11/2017	Conservation Areas	DR	SS	JB
00	25/07/2017	First Draft	DR	JB	JB

Basselaw

TITLE Appendix 1.19: Nether Langwith

0 0.5 1
 Kilometres
 SCALE 1:25,000 @A3

REV 01

Appendix 1.20: Normanton on Trent

477500

480000

482500

370000

367500

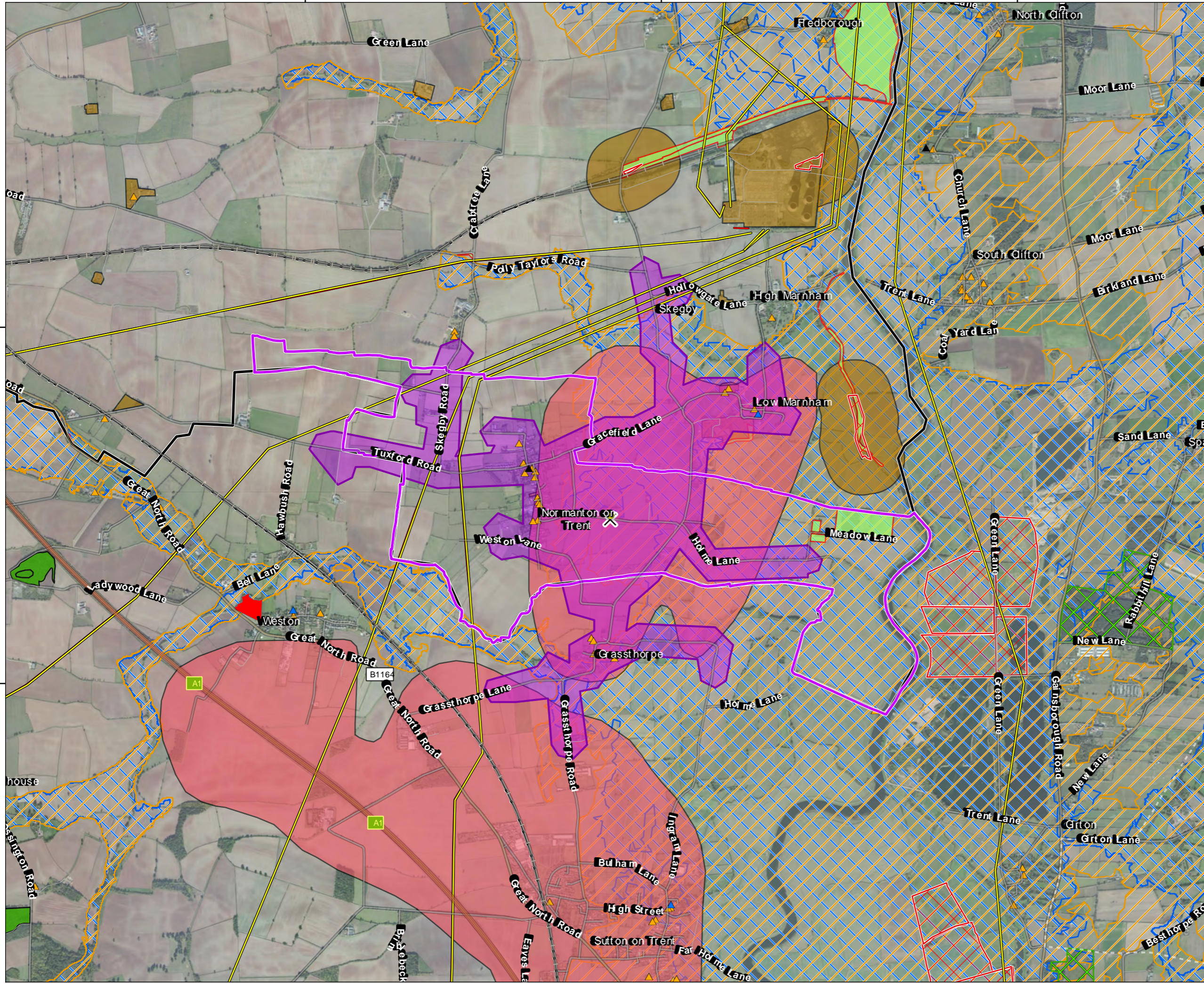

- Legend**
- Basselaw District Boundary
 - Parish Region Road Contours (2.5km)
 - Parish Region Boundaries
 - Parish Region Centre
 - Parish Contour Start Locations
 - Railway Tracks
 - Electricity Transmission Lines
 - Over Head Lines
 - Listed Buildings - I
 - Listed Buildings - II
 - Listed Buildings - II*
 - Historic Landfill
 - Scheduled Monuments
 - Sites of Special Scientific Interest
 - Local Wildlife Sites
 - Potential Contaminated Land
 - Ancient Woodland
 - Flood Zone 2
 - Flood Zone 3
 - Agricultural Land Classification Grade 2

Coordinate System British National Grid
 Projection Transverse Mercator
 Datum OSGB 1936
 Units: Meter

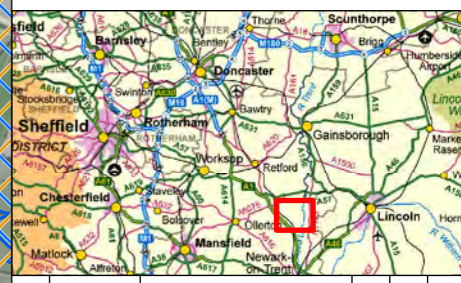

Rev	Date	Description	Drn	Chk	App
01	08/11/2017	Conservation Areas	DR	SS	JB
00	25/07/2017	First Draft	DR	JB	JB

Basselaw

TITLE Appendix 1.20: Normanton on Trent

0 0.5 1
Kilometres

SCALE 1:25,000 @A3

N
W E
S

REV 01

Appendix 1.21: North Leverton with Hablesthorpe

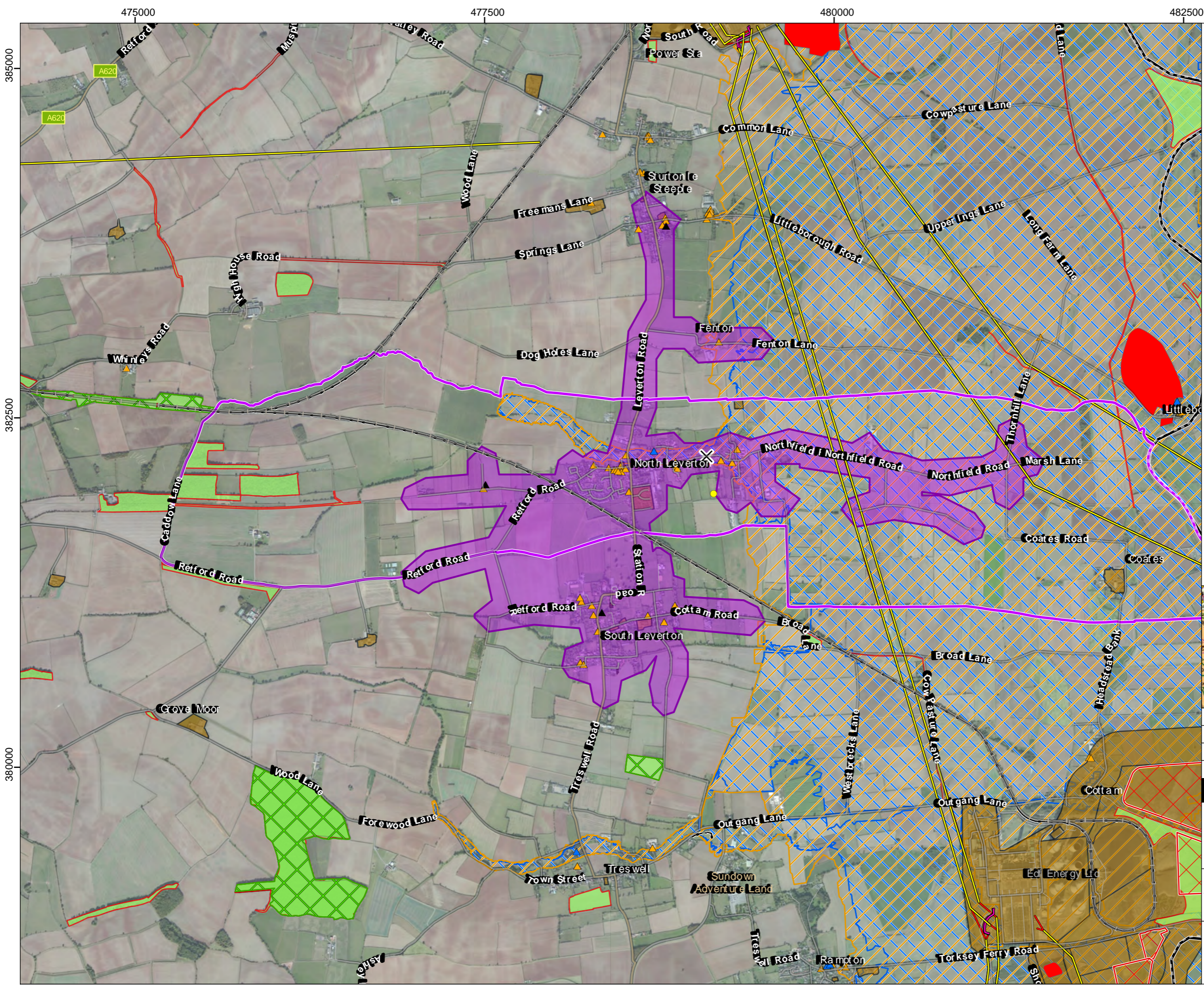

- Legend**
- Basselaw District Boundary
 - Parish Region Road Contours (2.5km)
 - Parish Region Boundaries
 - Parish Region Centre
 - Parish Contour Start Locations
 - Railway Tracks
 - Electricity Transmission Lines
 - Cable
 - Over Head Lines
 - Listed Buildings - I
 - Listed Buildings - II
 - Listed Buildings - II*
 - Historic Landfill
 - Scheduled Monuments
 - Sites of Special Scientific Interest
 - Local Wildlife Sites
 - Potential Contaminated Land
 - Ancient Woodland
 - Flood Zone 2
 - Flood Zone 3

Coordinate System British National Grid
 Projection Transverse Mercator
 Datum OSGB 1936
 Units: Meter

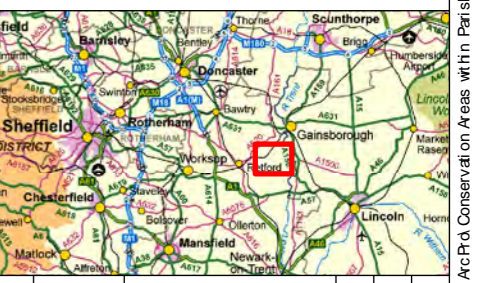

Rev	Date	Description	Drn	Chk	App
01	08/11/2017	Conservation Areas	DR	SS	JB
00	25/07/2017	First Draft	DR	JB	JB

Basselaw

TITLE
 Appendix 1.21: North Leveaton with Hablesthorpe

SCALE 1:25,000 @A3

REV 01

Appendix 1.22: Rampton

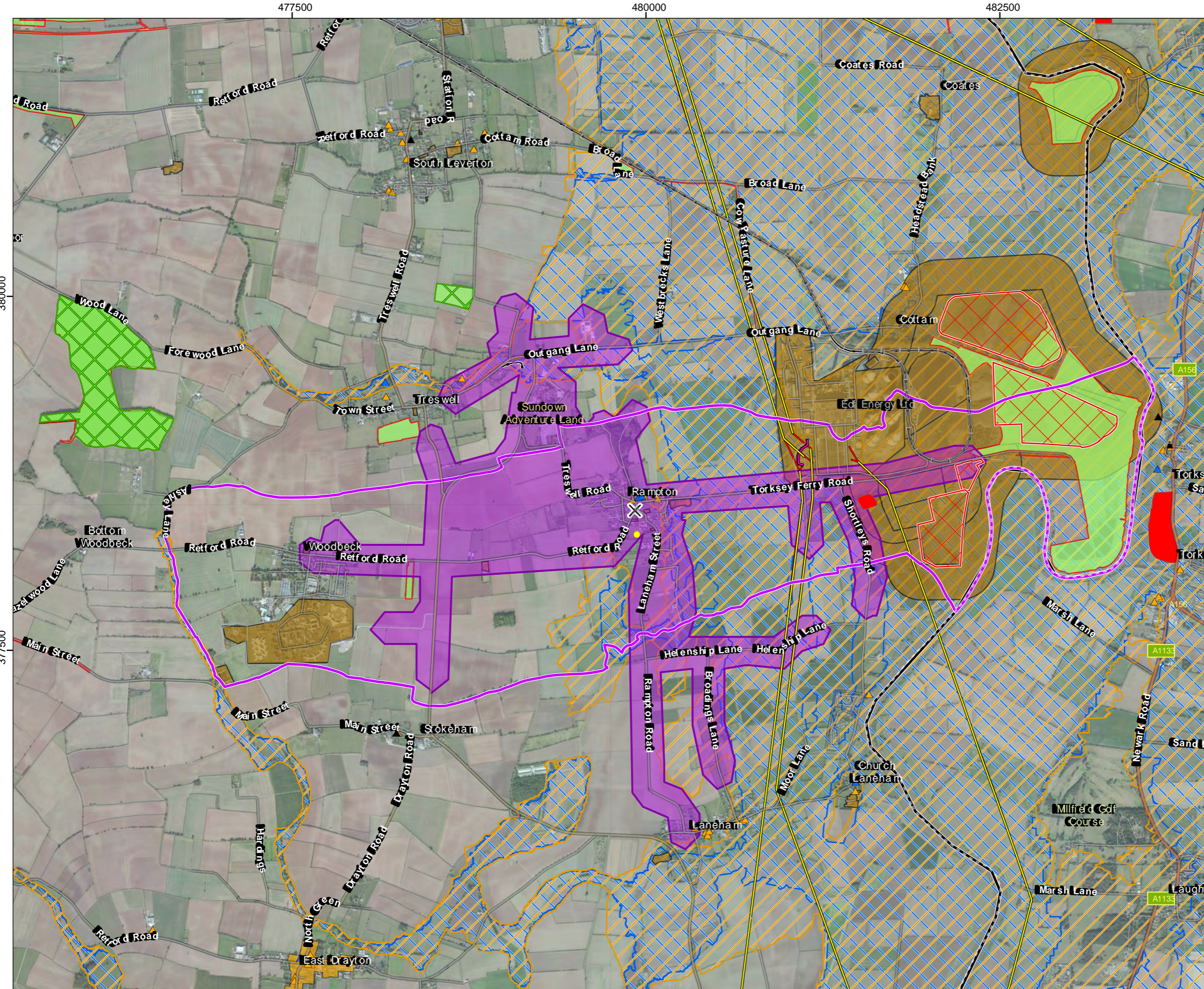

- Legend**
- Bassetlaw District Boundary
 - Parish Region Road Contours (2.5km)
 - Parish Region Boundaries
 - Parish Region Centre
 - Parish Contour Start Locations
 - Railway Tracks
 - Electricity Transmission Lines
 - Cable
 - Over Head Lines
 - Listed Buildings - I
 - Listed Buildings - II
 - Listed Buildings - II*
 - Historic Landfill
 - Conservation Areas
 - Scheduled Monuments
 - Sites of Special Scientific Interest
 - Local Wildlife Sites
 - Potential Contaminated Land
 - Ancient Woodland
 - Flood Zone 2
 - Flood Zone 3

Coordinate System British National Grid
 Projection Transverse Mercator
 Datum OSGB 1936
 Units: Meter

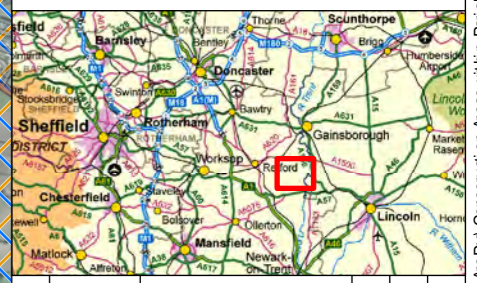

Rev	Date	Description	Drn	Chk	App
01	08/11/2017	Conservation Areas	DR	SS	JB
00	25/07/2017	First Draft	DR	JB	JB

Bassetlaw

TITLE Appendix 1.22: Rampton

0 0.5 1
 Kilometres
 SCALE 1:25,000 @A3

REV 01

Appendix 1.23: Ranskill

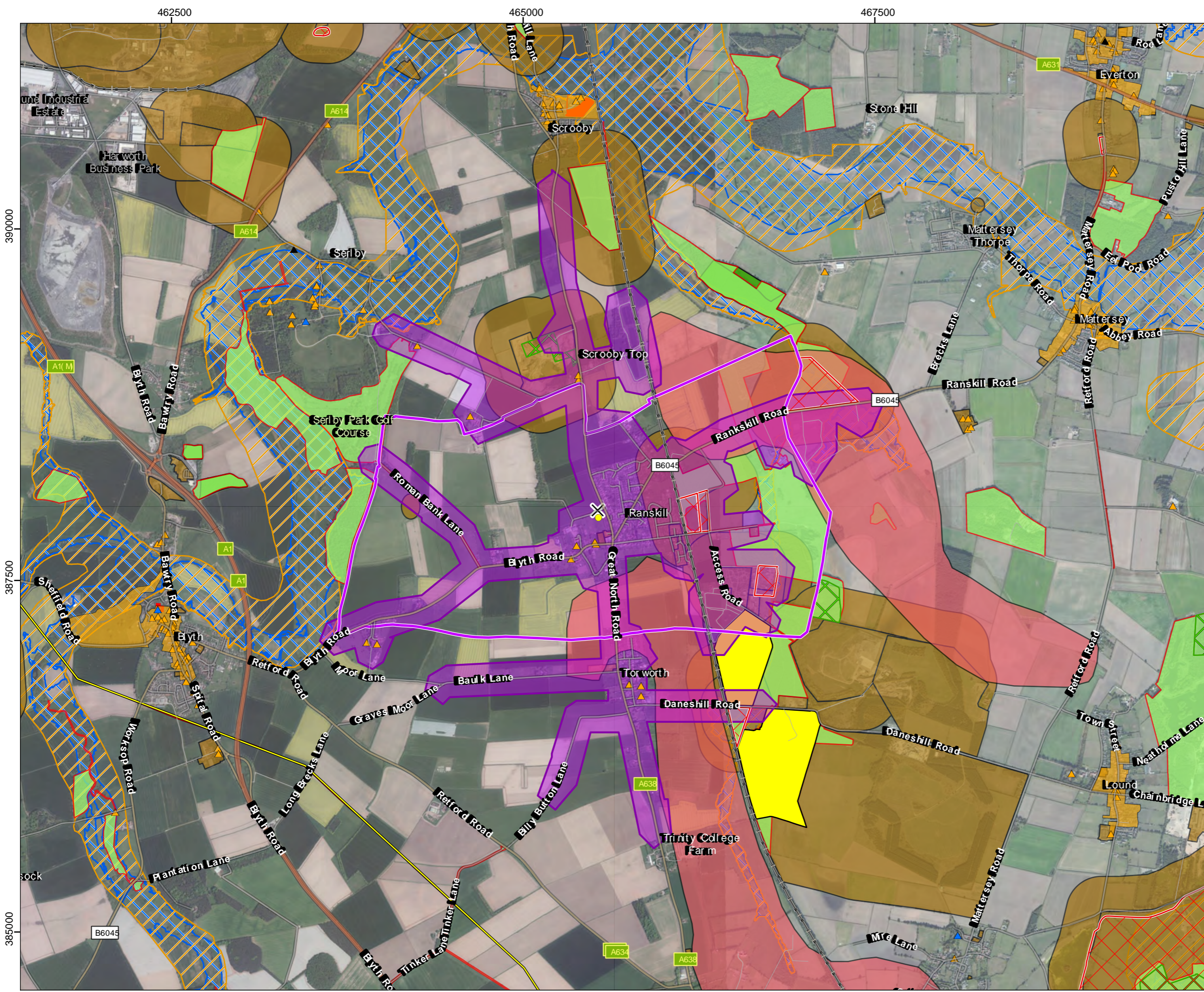

- Legend**
- Bassetlaw District Boundary
 - Parish Region Road Contours (2.5km)
 - Parish Region Boundaries
 - Parish Region Centre
 - Parish Contour Start Locations
 - Railway Tracks
 - Electricity Transmission Lines
 - Over Head Lines
 - Listed Buildings - I
 - Listed Buildings - II
 - Listed Buildings - II*
 - Historic Landfill
 - Conservation Areas
 - Scheduled Monuments
 - Sites of Special Scientific Interest
 - Local Nature Reserve
 - Local Wildlife Sites
 - Potential Contaminated Land
 - Ancient Woodland
 - Flood Zone 2
 - Flood Zone 3
 - Agricultural Land Classification**
 - Grade 2

Coordinate System British National Grid
 Projection Transverse Mercator
 Datum OSGB 1936
 Units: Meter

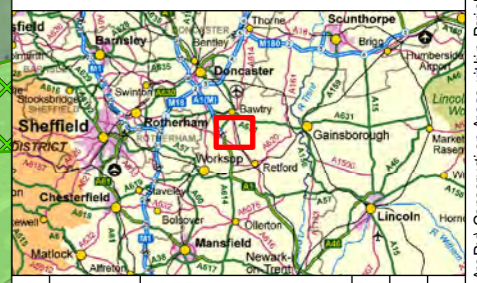

Rev	Date	Description	Drn	Chk	App
01	08/11/2017	Conservation Areas	DR	SS	JB
00	25/07/2017	First Draft	DR	JB	JB

Bassetlaw

TITLE Appendix 1.23: Ranskill

0 0.5 1
 Kilometres
 SCALE 1:25,000 @A3

REV 01

Appendix 1.24: Rhodesia

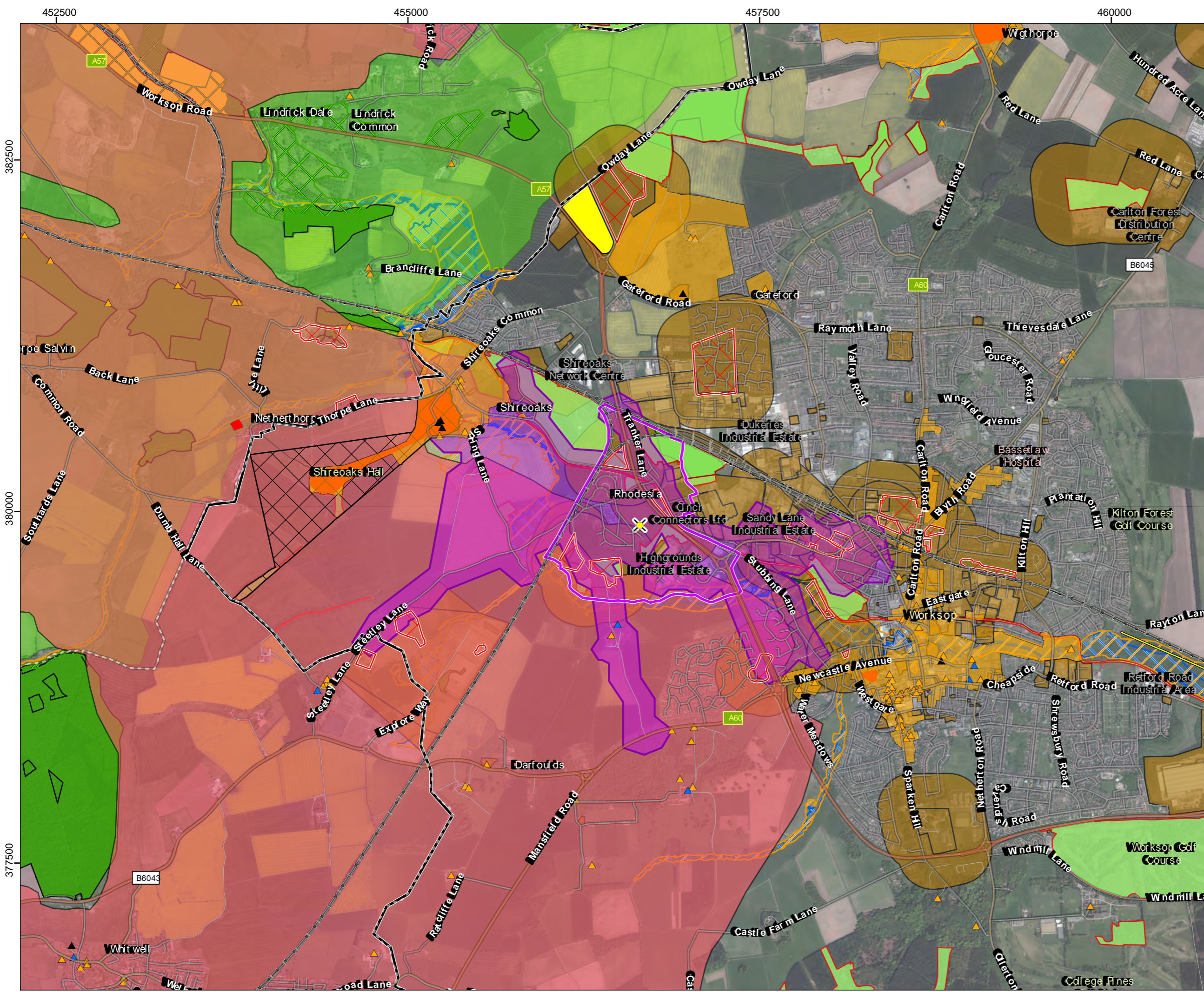

- Legend**
- Basselaw District Boundary
 - Parish Region Road Contours (2.5km)
 - Parish Region Boundaries
 - Parish Region Centre
 - Parish Contour Start Locations
 - Rail way Tracks
 - Electricity Transmission Lines
 - Listed Buildings - I
 - Listed Buildings - II
 - Listed Buildings - II*
 - Registered Park and Gardens
 - Historic Landfill
 - Conservation Areas
 - Scheduled Monuments
 - Sites of Special Scientific Interest
 - Local Nature Reserve
 - Local Wildlife Sites
 - Potential Contaminated Land
 - Ancient Woodland
 - Green Belt
 - Flood Zone 2
 - Flood Zone 3
 - Agricultural Land Classification**
 - Grade 2

Coordinate System British National Grid
 Projection Transverse Mercator
 Datum OSGB 1936
 Units: Meter

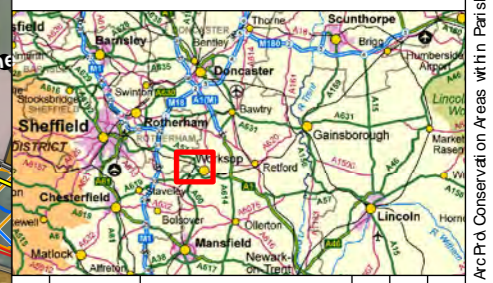

Rev	Date	Description	Drn	Chk	App
01	08/11/2017	Conservation Areas	DR	SS	JB
00	25/07/2017	First Draft	DR	JB	JB

Basselaw

RSK

TITLE Appendix 1.24: Rhodesia

SCALE 1:25,000 @A3

REV 01

Appendix 1.25: Shireoaks

452500 455000 457500 460000

382500

380000

377500

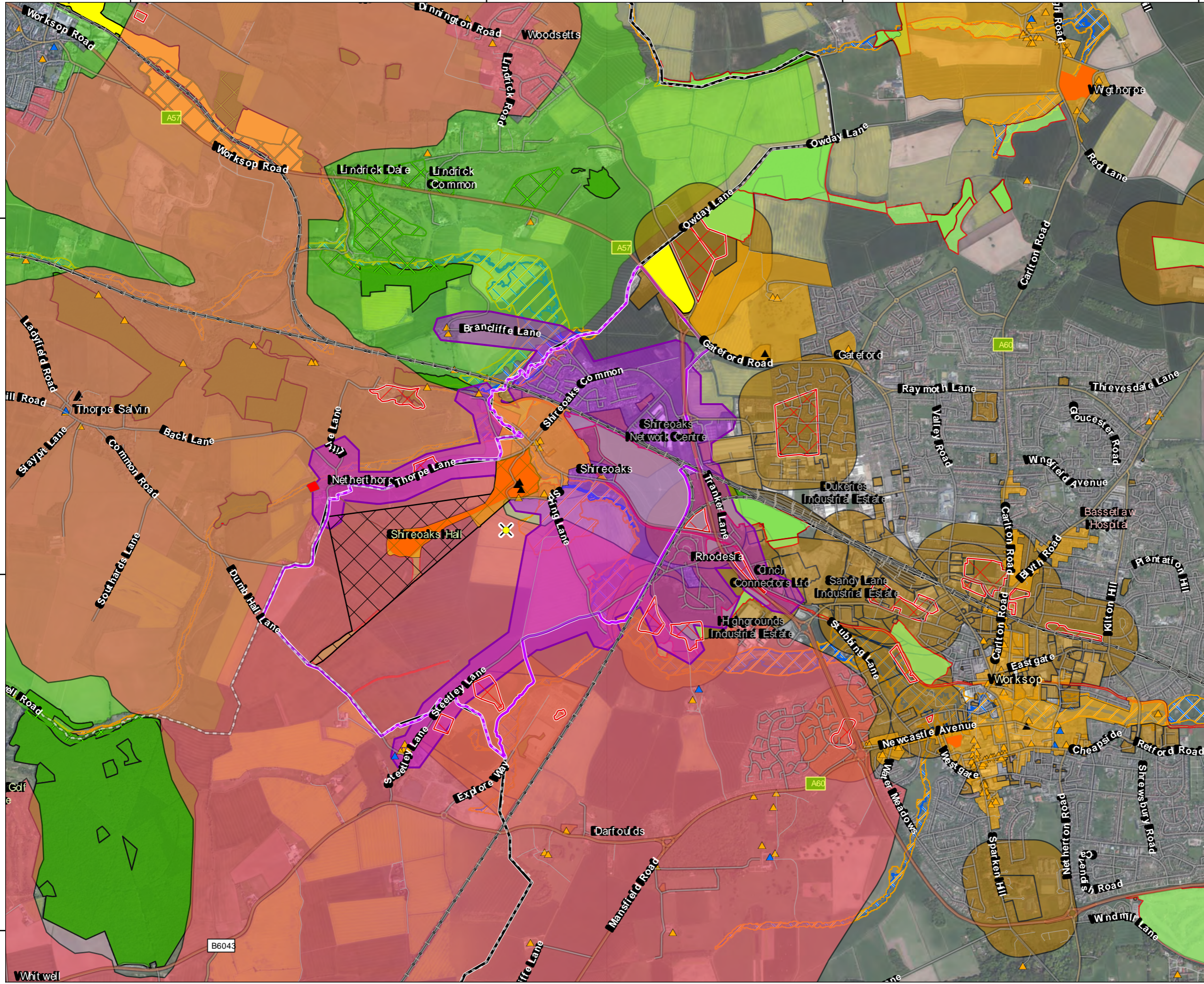

- Legend**
- Basselaw District Boundary
 - Parish Region Road Contours (2.5km)
 - Parish Region Boundaries
 - Parish Region Centre
 - Parish Contour Start Locations
 - Railway Tracks
 - Listed Buildings - I
 - Listed Buildings - II
 - Listed Buildings - II*
 - Registered Park and Gardens
 - Historic Landfill
 - Conservation Areas
 - Scheduled Monuments
 - Sites of Special Scientific Interest
 - Local Nature Reserve
 - Local Wildlife Sites
 - Potential Contaminated Land
 - Ancient Woodland
 - Green Belt
 - Flood Zone 2
 - Flood Zone 3
- Agricultural Land Classification**
- Grade 2

Coordinate System British National Grid
 Projection Transverse Mercator
 Datum OSGB 1936
 Units: Meter

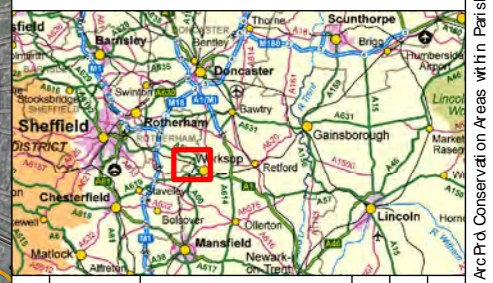

Rev	Date	Description	Drn	Chk	App
01	08/11/2017	Conservation Areas	DR	SS	JB
00	25/07/2017	First Draft	DR	JB	JB

Basselaw

RSK

TITLE Appendix 1.25: Shireoaks

0 0.5 1
Kilometres
SCALE 1:25,000 @A3

REV 01

Appendix 1.26: South Wheatley

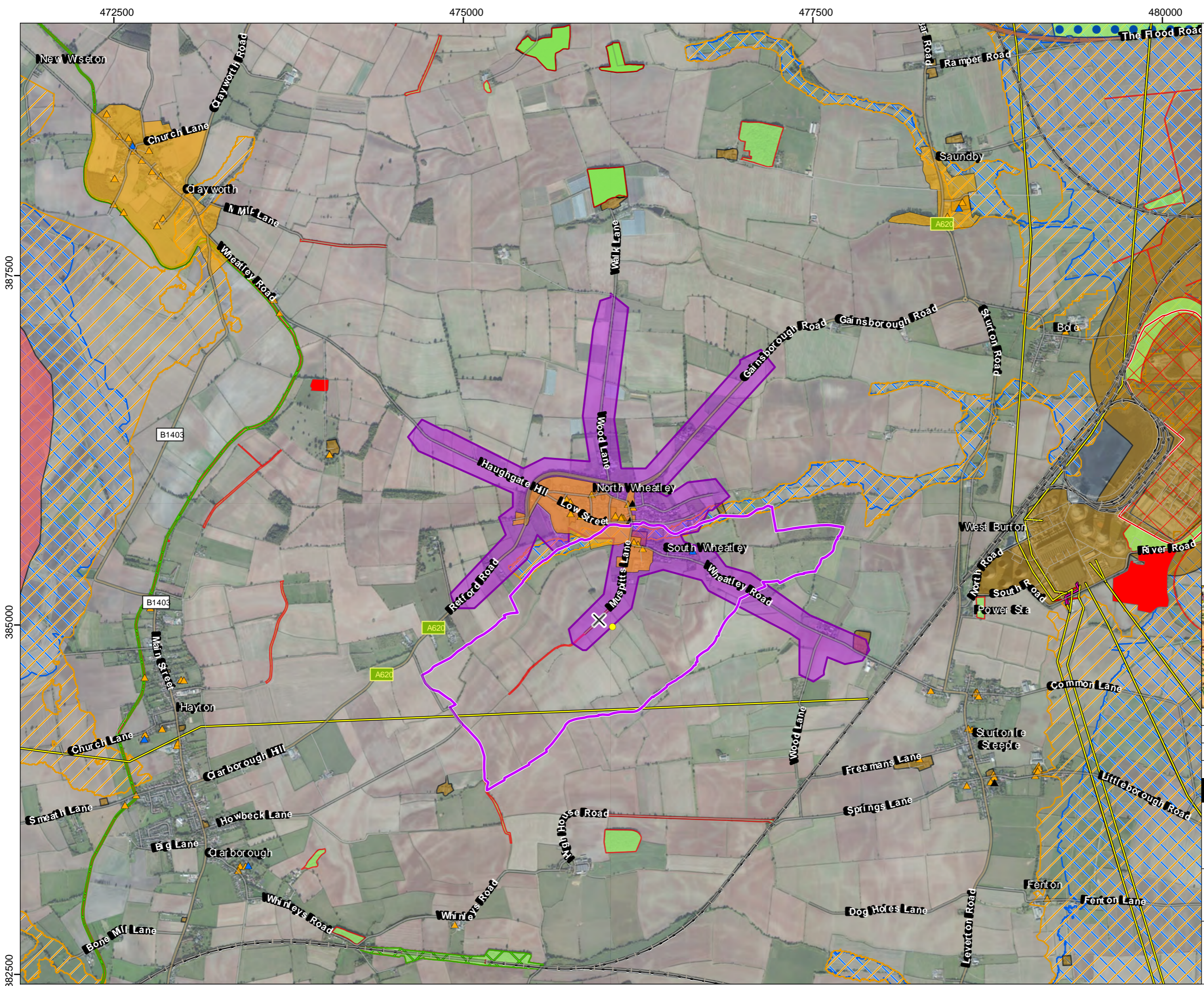

- Legend**
- Basselaw District Boundary
 - Parish Region Road Contours (2.5km)
 - Parish Region Boundaries
 - Parish Region Centre
 - Parish Contour Start Locations
 - Railway Tracks
 - Electricity Transmission Lines
 - Cable
 - Over Head Lines
 - Listed Buildings - I
 - Listed Buildings - II
 - Listed Buildings - II*
 - Historic Landfill
 - Conservation Areas
 - Scheduled Monuments
 - RSPB Reserves
 - Sites of Special Scientific Interest
 - Local Wildlife Sites
 - Potential Contaminated Land
 - Ancient Woodland
 - Flood Zone 2
 - Flood Zone 3
 - Agricultural Land Classification**
 - Grade 2

Coordinate System British National Grid
 Projection Transverse Mercator
 Datum OSGB 1936
 Units: Meter

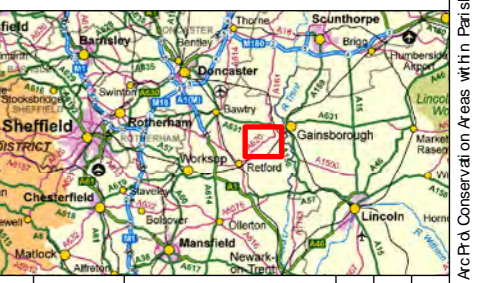

Rev	Date	Description	Drn	Chk	App
01	08/11/2017	Conservation Areas	DR	SS	JB
00	25/07/2017	First Draft	DR	JB	JB

Basselaw

TITLE Appendix 1.26: South Wheatley

0 0.5 1
 Kilometres
 SCALE 1:25,000 @A3

REV 01

Appendix 1.27: Sturton le Steeple

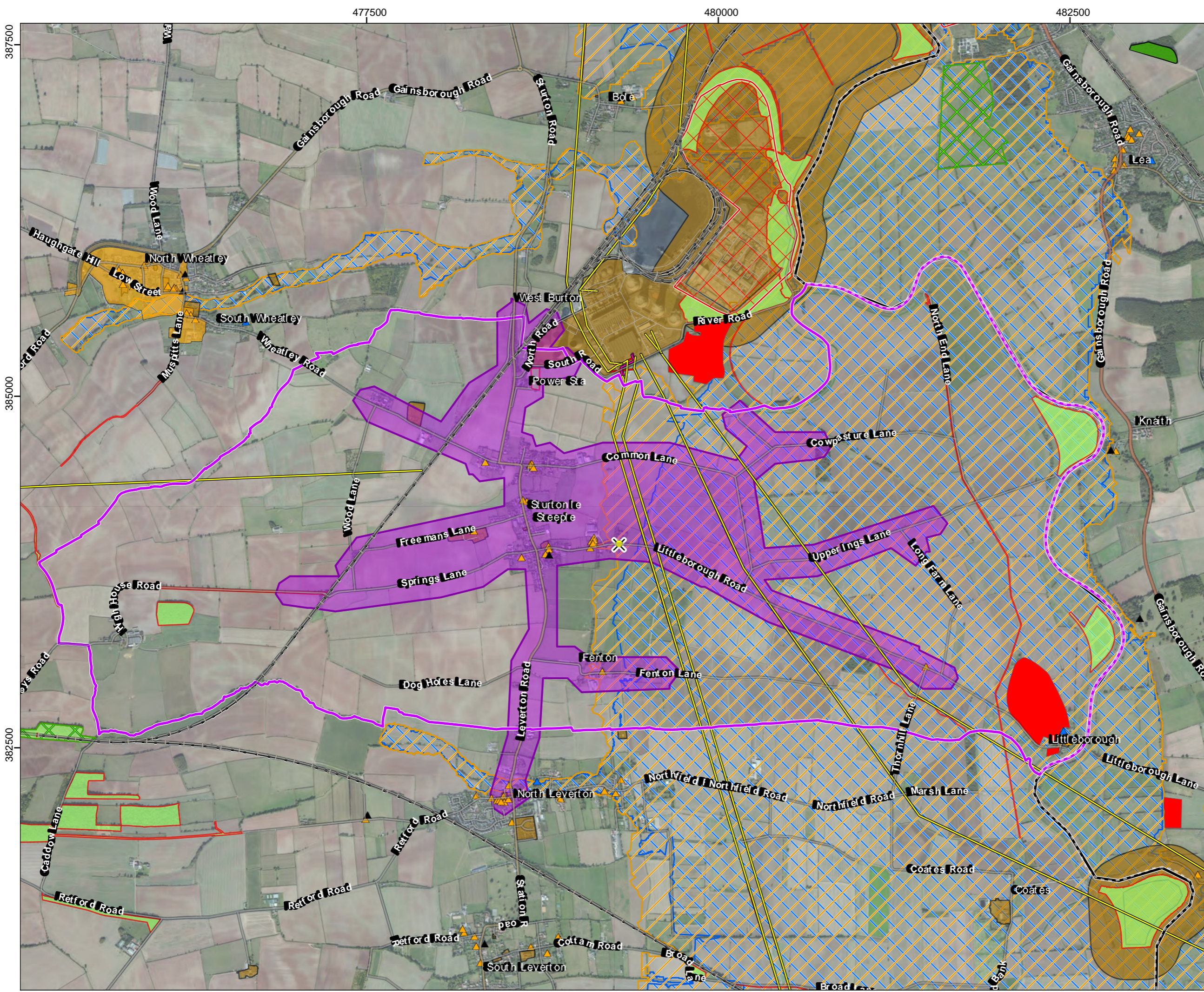

- Legend**
- Basselaw District Boundary
 - Parish Region Road Contours (2.5km)
 - Parish Region Boundaries
 - Parish Region Centre
 - Parish Contour Start Locations
 - Railway Tracks
 - Electricity Transmission Lines
 - Cable
 - Over Head Lines
 - Listed Buildings - I
 - Listed Buildings - II
 - Listed Buildings - II*
 - Historic Landfill
 - Conservation Areas
 - Scheduled Monuments
 - Sites of Special Scientific Interest
 - Local Wildlife Sites
 - Potential Contaminated Land
 - Ancient Woodland
 - Flood Zone 2
 - Flood Zone 3

Coordinate System British National Grid
 Projection Transverse Mercator
 Datum OSGB 1936
 Units: Meter

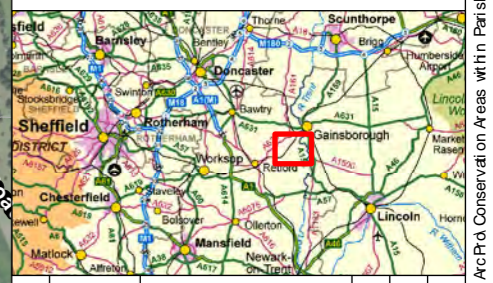

Rev	Date	Description	Drn	Chk	App
01	08/11/2017	Conservation Areas	DR	SS	JB
00	25/07/2017	First Draft	DR	JB	JB

Basselaw

RSK

TITLE Appendix 1.27: Sturton Le Steeple

0 0.5 1
 Kilometres
 SCALE 1:25,000 @A3

REV 01

Appendix 1.28: Sutton cum Lound

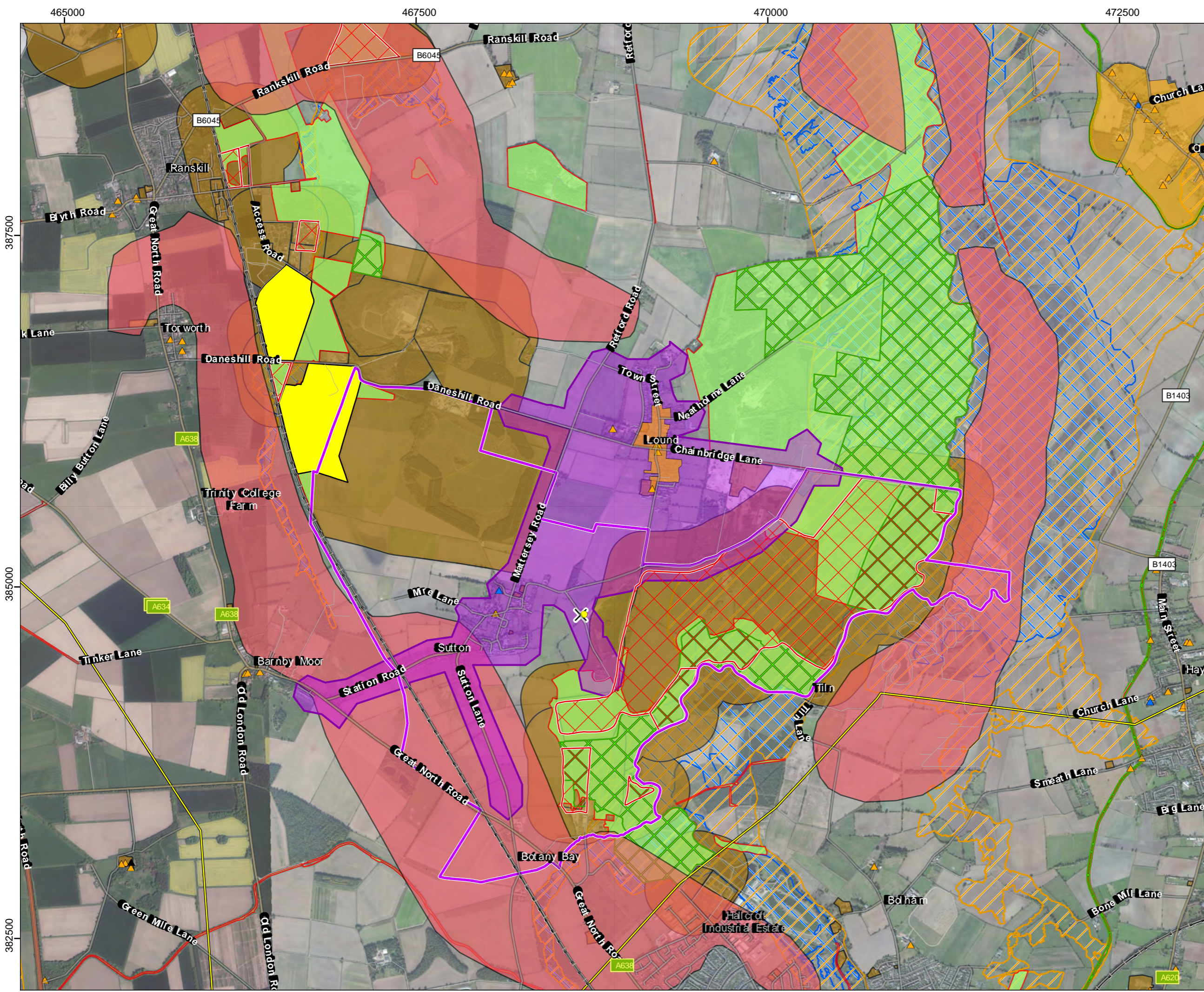

- Legend**
- Basselaw District Boundary
 - Parish Region Road Contours (2.5km)
 - Parish Region Boundaries
 - Parish Region Centre
 - Parish Contour Start Locations
 - Railway Tracks
 - Electricity Transmission Lines
 - Over Head Lines
 - Listed Buildings - I
 - Listed Buildings - II
 - Listed Buildings - II*
 - Historic Landfill
 - Conservation Areas
 - Sites of Special Scientific Interest
 - Local Nature Reserve
 - Local Wildlife Sites
 - Potential Contaminated Land
 - Flood Zone 2
 - Flood Zone 3
 - Agricultural Land Classification**
 - Grade 2

Coordinate System British National Grid
 Projection Transverse Mercator
 Datum OSGB 1936
 Units: Meter

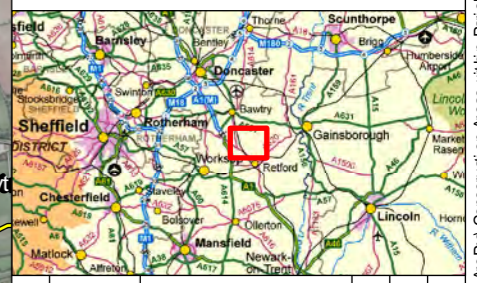

Rev	Date	Description	Drn	Chk	App
01	08/11/2017	Conservation Areas	DR	SS	JB
00	25/07/2017	First Draft	DR	JB	JB

Basselaw

RSK

TITLE
Appendix 1.28: Sutton

0 0.5 1
Kilometres
SCALE 1:25,000 @A3

REV 01

Appendix 1.29: Tuxford

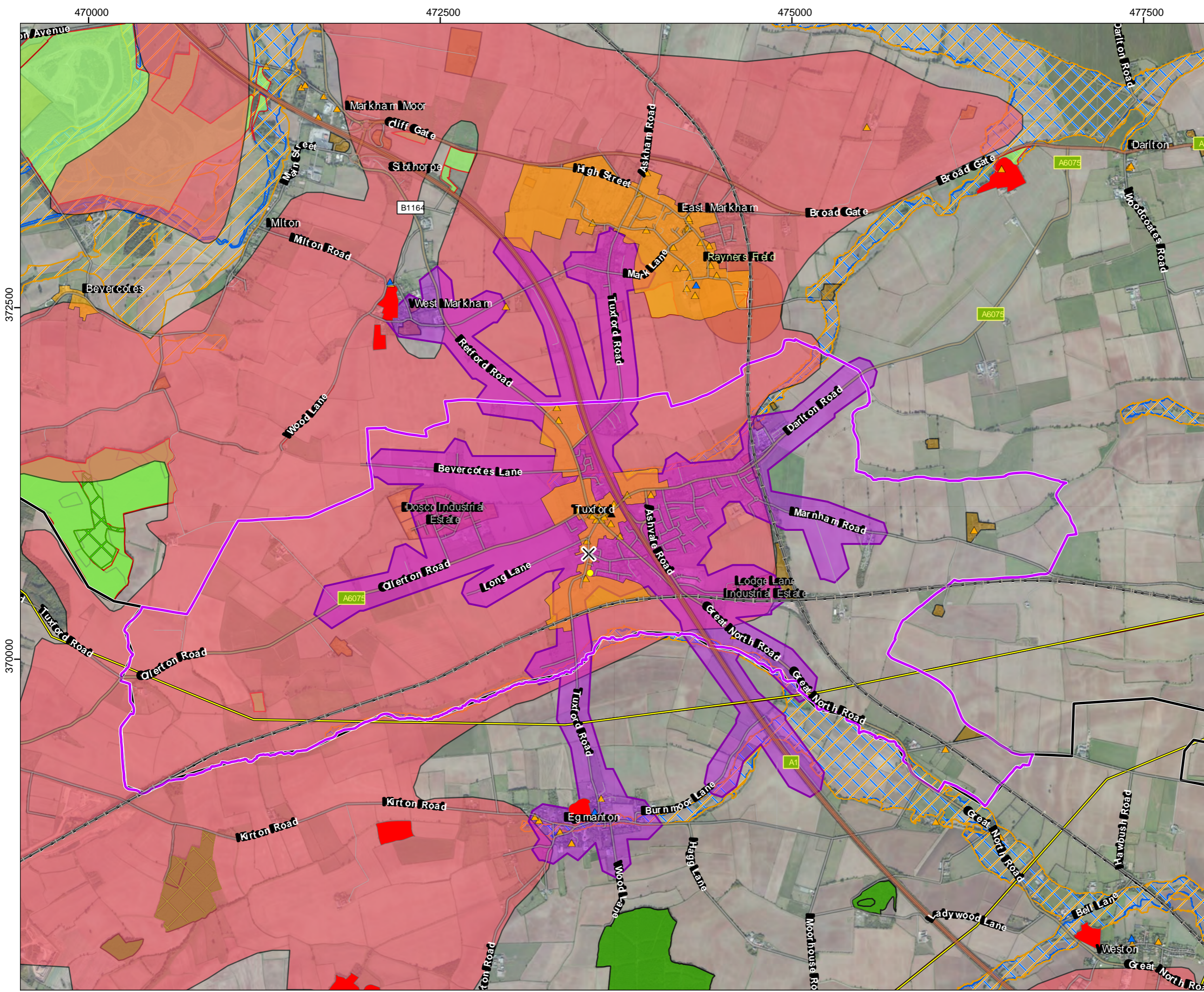

- Legend**
- Basselaw District Boundary
 - Parish Region Road Contours (2.5km)
 - Parish Region Boundaries
 - Parish Region Centre
 - Parish Contour Start Locations
 - Rail way Tracks
 - Electricity Transmission Lines
 - Over Head Lines
 - Listed Buildings - I
 - Listed Buildings - II
 - Listed Buildings - II*
 - Historic Landfill
 - Conservation Areas
 - Scheduled Monuments
 - Sites of Special Scientific Interest
 - Local Wildlife Sites
 - Potential Contaminated Land
 - Ancient Woodland
 - Flood Zone 2
 - Flood Zone 3
 - Agricultural Land Classification**
 - Grade 2

Coordinate System British National Grid
 Projection Transverse Mercator
 Datum OSGB 1936
 Units: Meter

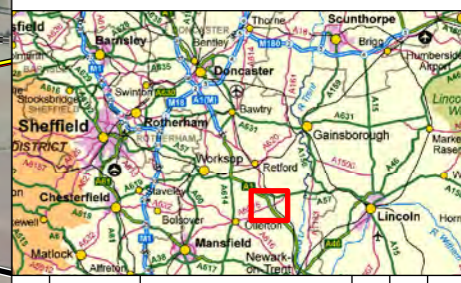

Rev	Date	Description	Drn	Chk	App
01	08/11/2017	Conservation Areas	DR	SS	JB
00	25/07/2017	First Draft	DR	JB	JB

Basselaw

RSK

TITLE
Appendix 1.29: Tuxford

SCALE 1:25,000 @A3

REV 01

Appendix 1.30: Walkeringham

475000

477500

480000

395000

392500

390000

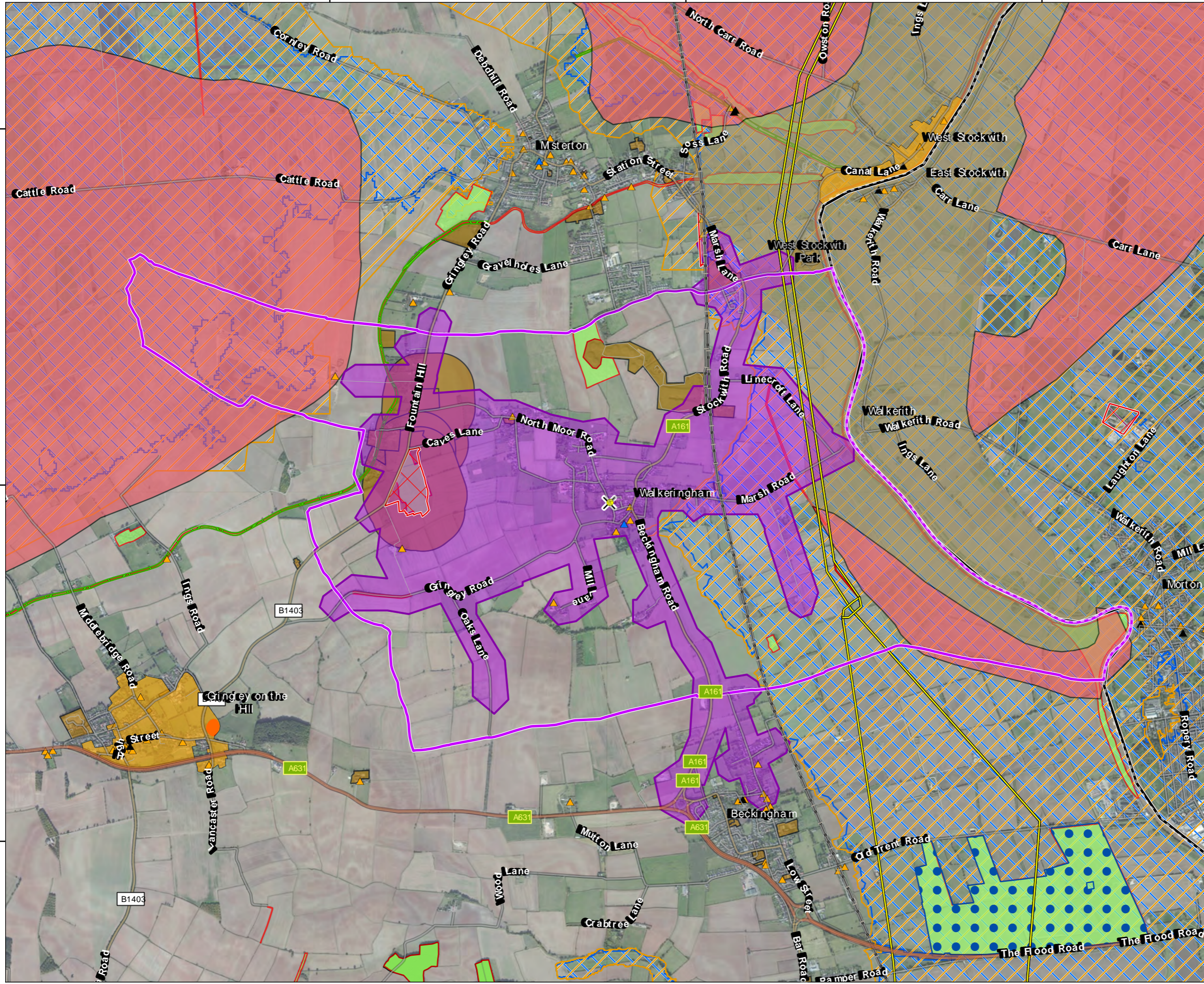

- Legend**
- Basselaw District Boundary
 - Parish Region Road Contours (2.5km)
 - Parish Region Boundaries
 - Parish Region Centre
 - Parish Contour Start Locations
 - Railway Tracks
 - Electricity Transmission Lines
 - Over Head Lines
 - Listed Buildings - I
 - Listed Buildings - II
 - Listed Buildings - II*
 - Historic Landfill
 - Conservation Areas
 - Scheduled Monuments
 - RSPB Reserves
 - Sites of Special Scientific Interest
 - Local Wildlife Sites
 - Potential Contaminated Land
 - Ancient Woodland
 - Flood Zone 2
 - Flood Zone 3
 - Agricultural Land Classification**
 - Grade 1
 - Grade 2

Coordinate System British National Grid
 Projection Transverse Mercator
 Datum OSGB 1936
 Units: Meter

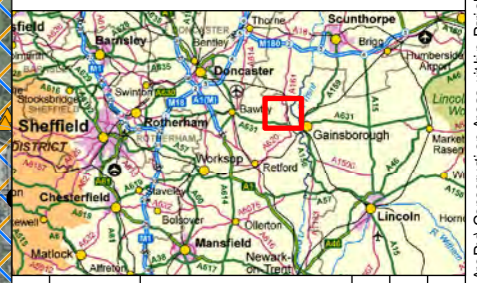

Rev	Date	Description	Drn	Chk	App
01	08/11/2017	Conservation Areas	DR	SS	JB
00	25/07/2017	First Draft	DR	JB	JB

Basselaw

TITLE Appendix 1.30: Walkeringham

0 0.5 1
 Kilometres
 SCALE 1:25,000 @A3

REV 01

Appendix 1.31: Welbeck

452500 455000 457500 460000

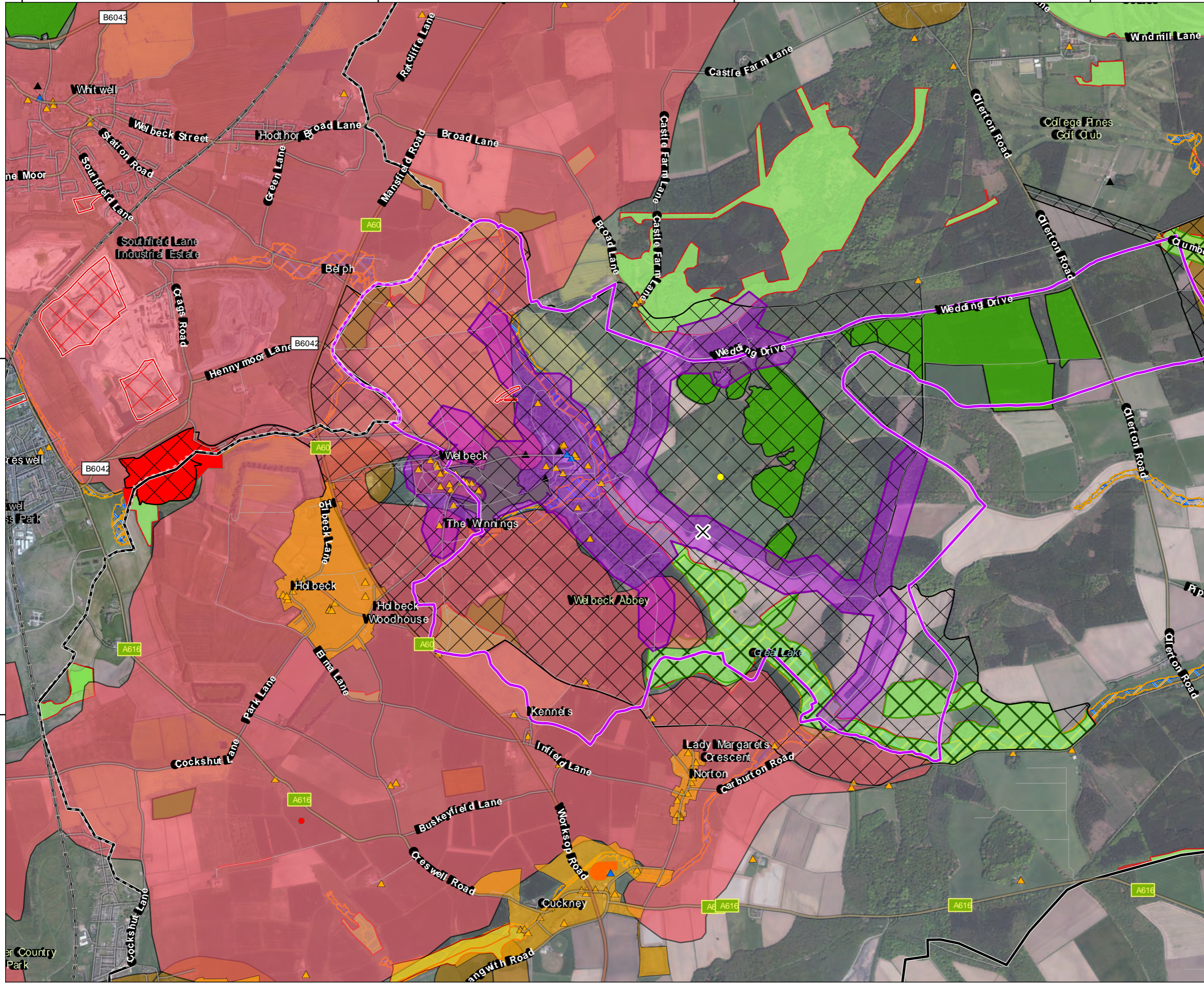

- Legend**
- Basselaw District Boundary
 - Parish Region Road Contours (2.5km)
 - Parish Region Boundaries
 - Parish Region Centre
 - Parish Contour Start Locations
 - Railway Tracks
 - Listed Buildings - I
 - Listed Buildings - II
 - Listed Buildings - II*
 - Registered Park and Gardens
 - Historic Landfill
 - Conservation Areas
 - Scheduled Monuments
 - Sites of Special Scientific Interest
 - Local Wildlife Sites
 - Potential Contaminated Land
 - Ancient Woodland
 - Flood Zone 2
 - Flood Zone 3
 - Agricultural Land Classification**
 - Grade 2

Coordinate System British National Grid
 Projection Transverse Mercator
 Datum OSGB 1936
 Units: Meter

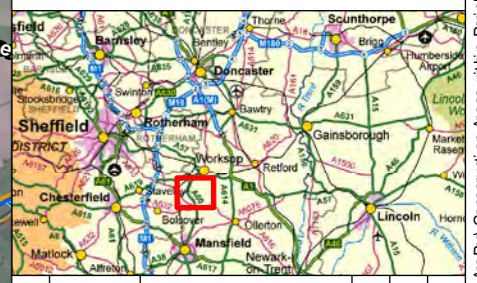

Rev	Date	Description	Drn	Chk	App
01	08/11/2017	Conservation Areas	DR	SS	JB
00	25/07/2017	First Draft	DR	JB	JB

Basselaw

TITLE Appendix 1.31: Welbeck

0 0.5 1
 Kilometres
 SCALE 1:25,000 @A3

REV 01

Appendix 1.32: West Markham

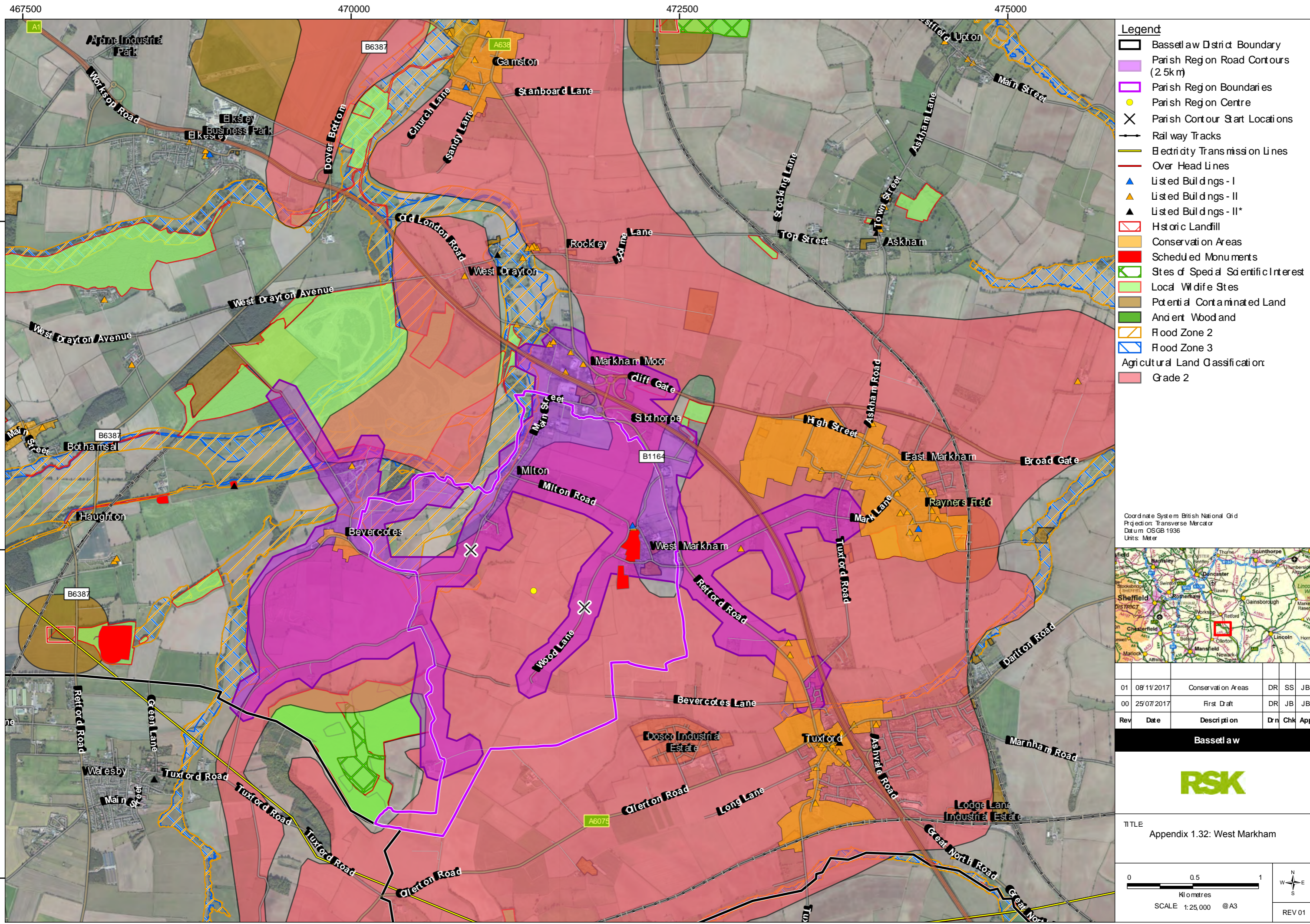

- Legend**
- Basselaw District Boundary
 - Parish Region Road Contours (2.5km)
 - Parish Region Boundaries
 - Parish Region Centre
 - Parish Contour Start Locations
 - Rail way Tracks
 - Electricity Transmissi on Lines
 - Over Head Lines
 - Listed Bui l d ngs - I
 - Listed Bui l d ngs - II
 - Listed Bui l d ngs - II*
 - Historic Landfill
 - Conservati on Areas
 - Scheduled Monu ments
 - Sites of Special Scientific Interest
 - Local Wildife Sites
 - Potenti al Contami nated Land
 - Ancient Woodland
 - Flood Zone 2
 - Flood Zone 3
 - Agricultural Land Classification**
 - Grade 2

Coordinate System British National Grid
 Projection Transverse Mercator
 Datum OSGB 1936
 Units: Meter

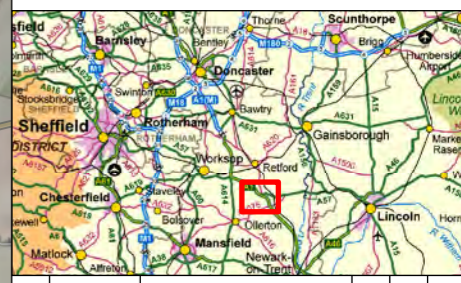

Rev	Date	Description	Drn	Chk	App
01	08/11/2017	Conservation Areas	DR	SS	JB
00	25/07/2017	First Draft	DR	JB	JB

Basselaw

TITLE Appendix 1.32: West Markham

0 0.5 1
 Kilometres
 SCALE 1:25,000 @A3

REV 01

Appendix 1.33: Bothamsall

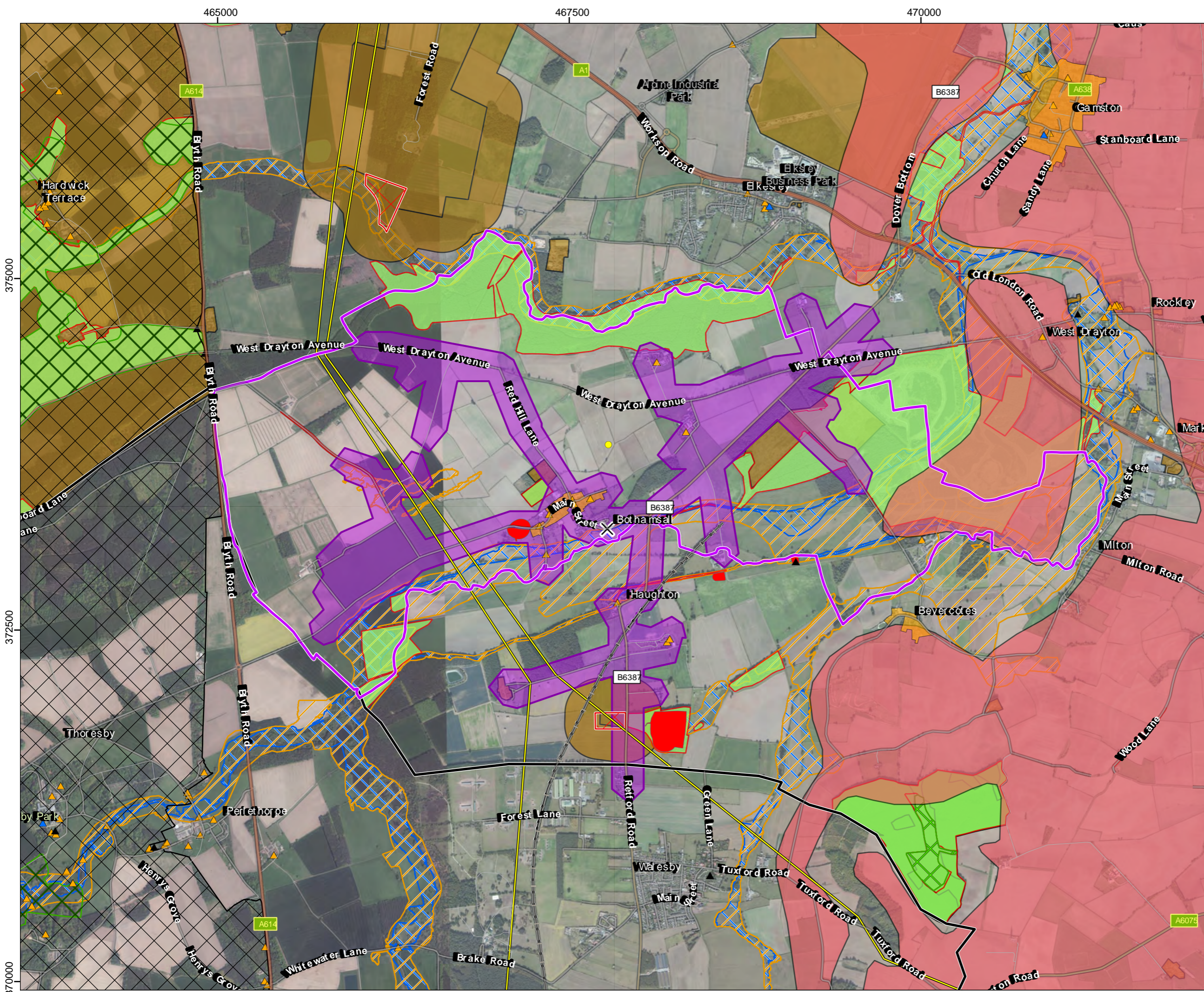

- Legend**
- Basselaw District Boundary
 - Parish Region Road Contours (2.5km)
 - Parish Region Boundaries
 - Parish Region Centre
 - Parish Contour Start Locations
 - Railway Tracks
 - Electricity Transmission Lines
 - Over Head Lines
 - Listed Buildings - I
 - Listed Buildings - II
 - Listed Buildings - II*
 - Registered Park and Gardens
 - Historic Landfill
 - Conservation Areas
 - Scheduled Monuments
 - Sites of Special Scientific Interest
 - Local Wildlife Sites
 - Potential Contaminated Land
 - Ancient Woodland
 - Flood Zone 2
 - Flood Zone 3
 - Agricultural Land Classification**
 - Grade 2

Coordinate System British National Grid
 Projection Transverse Mercator
 Datum OSGB 1936
 Units: Meter

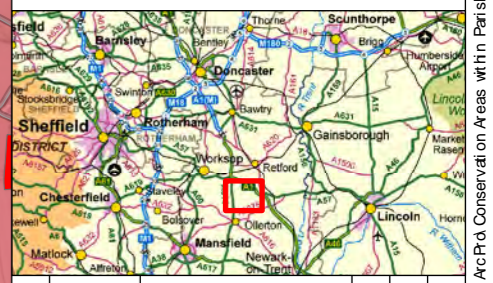

Rev	Date	Description	Drn	Chk	App
01	08/11/2017	Conservation Areas	DR	SS	JB
00	25/07/2017	First Draft	DR	JB	JB

Basselaw

TITLE Parish Region Contours
 Botherham

0 0.5 1
 Kilometres
 SCALE 1:25,000 @A3

REV 01

Appendix 1.34: East Drayton

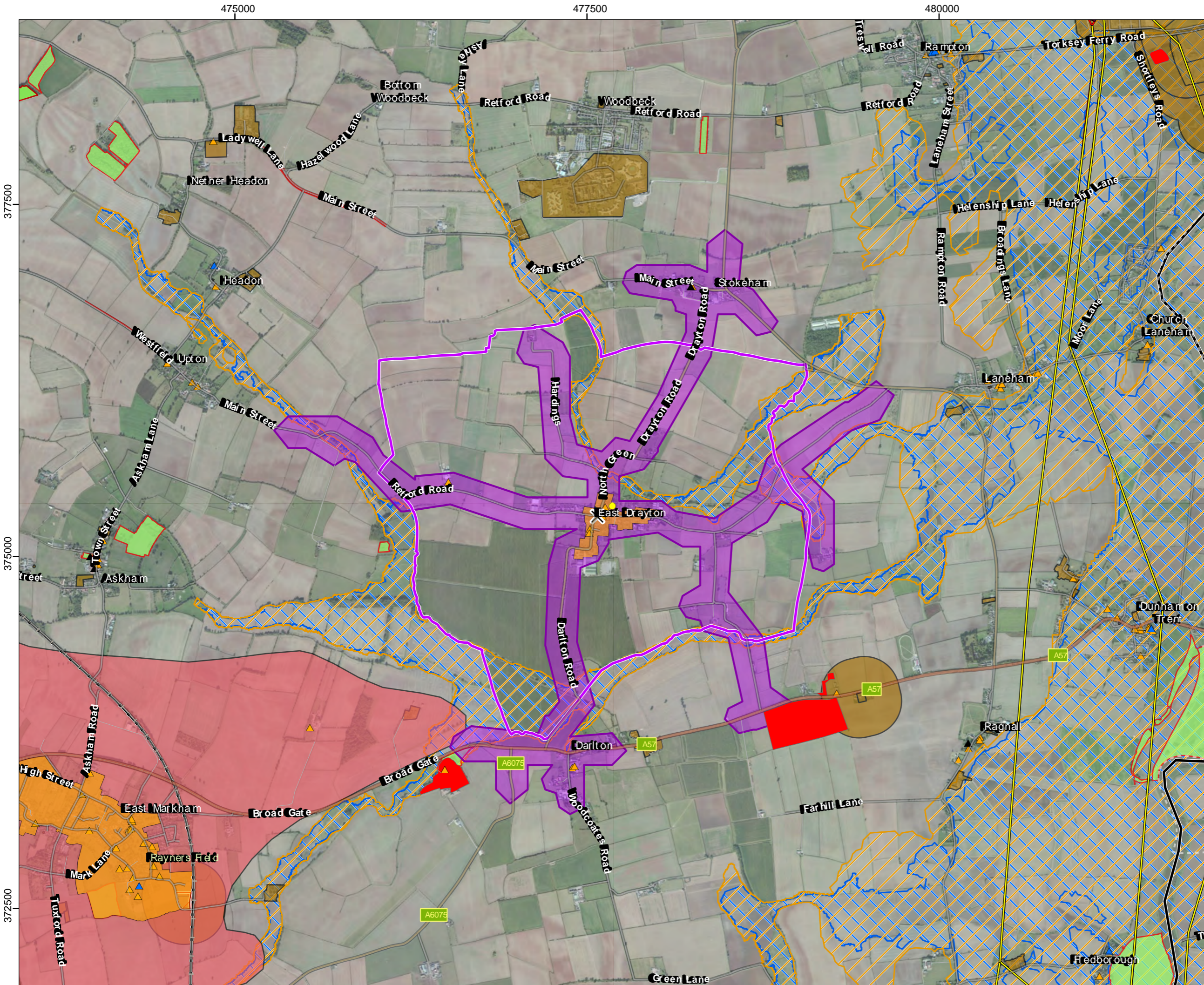

- Legend**
- Basselaw District Boundary
 - Parish Region Road Contours (2.5km)
 - Parish Region Boundaries
 - Parish Region Centre
 - Parish Contour Start Locations
 - Railway Tracks
 - Electricity Transmission Lines
 - Cable
 - Over Head Lines
 - Listed Buildings - I
 - Listed Buildings - II
 - Listed Buildings - II*
 - Historic Landfill
 - Conservation Areas
 - Scheduled Monuments
 - Local Wildlife Sites
 - Potential Contaminated Land
 - Ancient Woodland
 - Flood Zone 2
 - Flood Zone 3
 - Agricultural Land Classification**
 - Grade 2

Coordinate System British National Grid
 Projection Transverse Mercator
 Datum OSGB 1936
 Units: Meter

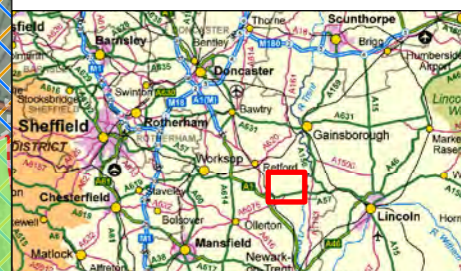

Rev	Date	Description	Drn	Chk	App
01	08/11/2017	Conservation Areas	DR	SS	JB
00	25/07/2017	First Draft	DR	JB	JB

Basselaw

RSK

TITLE Parish Region Contours
East Drayton

0 0.5 1
Kilometres
SCALE 1:25,000 @A3

REV 01